

PLAN SHOWING PROPOSED  
CONSTRUCTION AT DOOR NOS 11,  
AND 12, PART LALU BANG TAYLORS  
ESTATE 2<sup>ND</sup> STREET [OFF. ARLOT  
ROAD] KODAMBAKKAM, MADRAS-29  
T.S. NO. 2/1, AND 2/2 BLDG NO. 31, IN  
NO. 174, PULIYUR VILLAGE  
CORPORATION DIVISION NO. 120.  
SCALE: 1" = 8'-0"

JOINERY DETAILS:

D1	DOOR	3'-3" x 7'-0"
D2	DOOR	2'-6" x 7'-0"
W1	WINDOW	4'-5" x 5'-0"
W2	WINDOW	3'-0" x 5'-0"
V	VENTILATOR	2'-0" x 3'-0"
MD	MAIN DOOR	3'-3" x 7'-0"

COLOUR INDEX:

PROPOSED	
ROAD	
BOUNDARY	

AREA DETAILS:

	SQ. F.	SQ. M.
PLOT AREA	1848	171.91
GROUND FLOOR	884.625	81.49
FIRST FLOOR	529	49.16
TOTAL BUILT UP AREA	1413.625	130.65
PLOT COVERAGE	31.64 %	
F.S.I	0.60	

OWNER:

[BASKAR]

M. HAMEED BASHA

LICENSED SURVEYOR:

P. Narayanasami

Ph: 8275883 Res.  
P. NARAYANASAMI 8284595 Off.  
CONSULTING CIVIL ENGINEER  
LICENSED SURVEYOR  
CORPORATION OF MADRAS  
LICENCE NO. 21  
28, Melpadi Muthu Street  
Nungambakkam  
MADRAS - 600 034

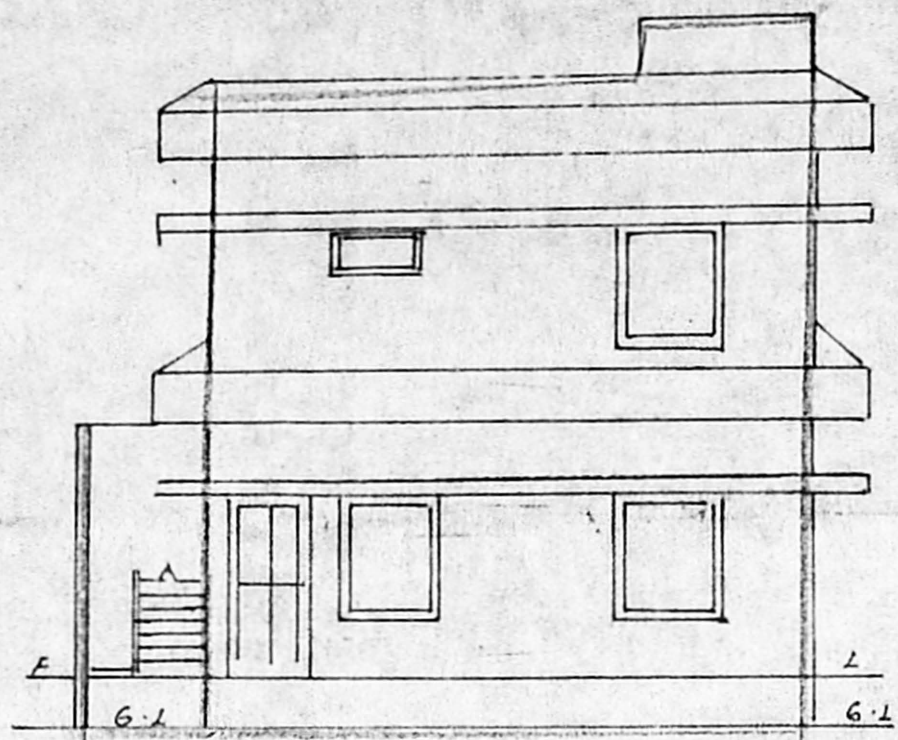

FRONT ELEVATION

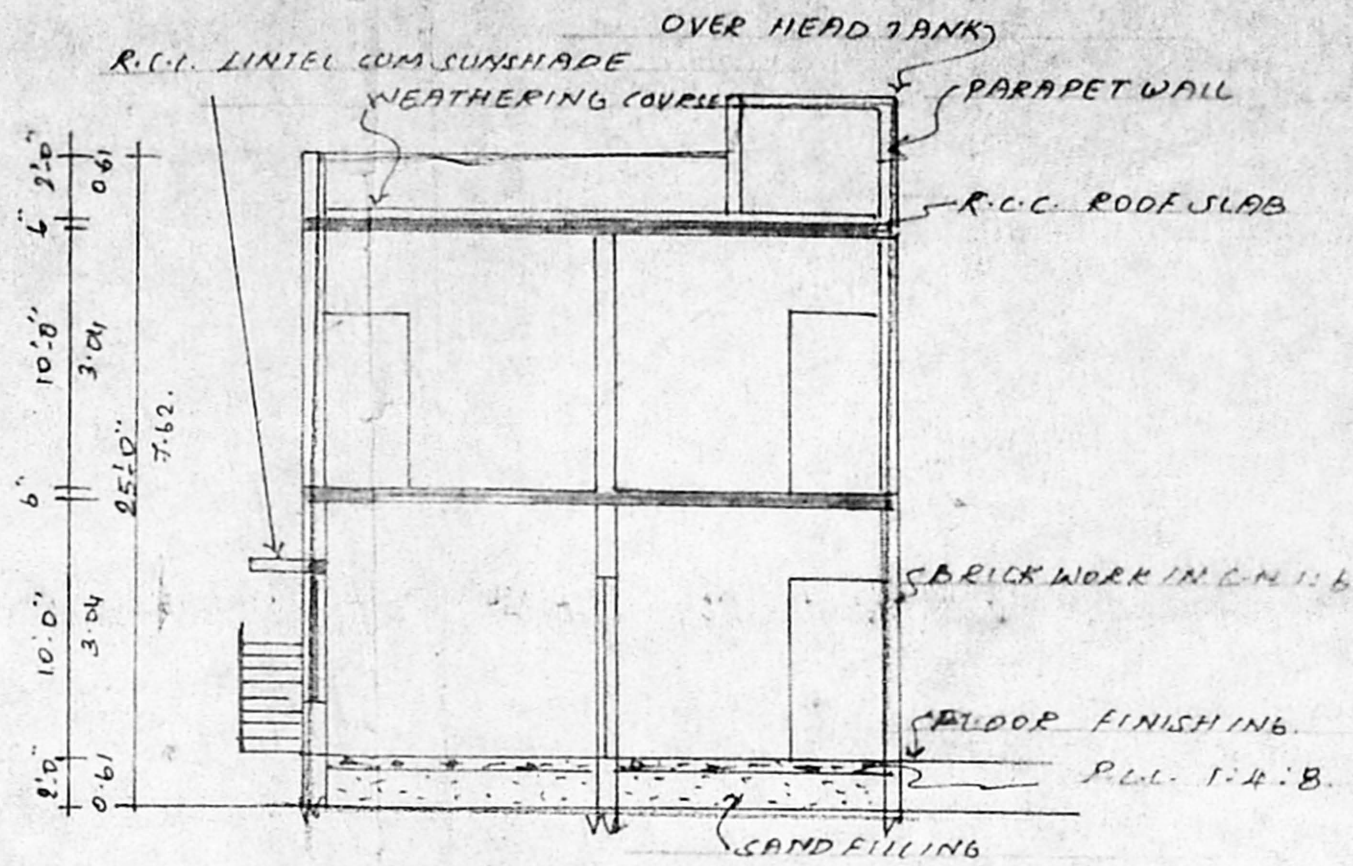

SECTION ON 'X-Y'

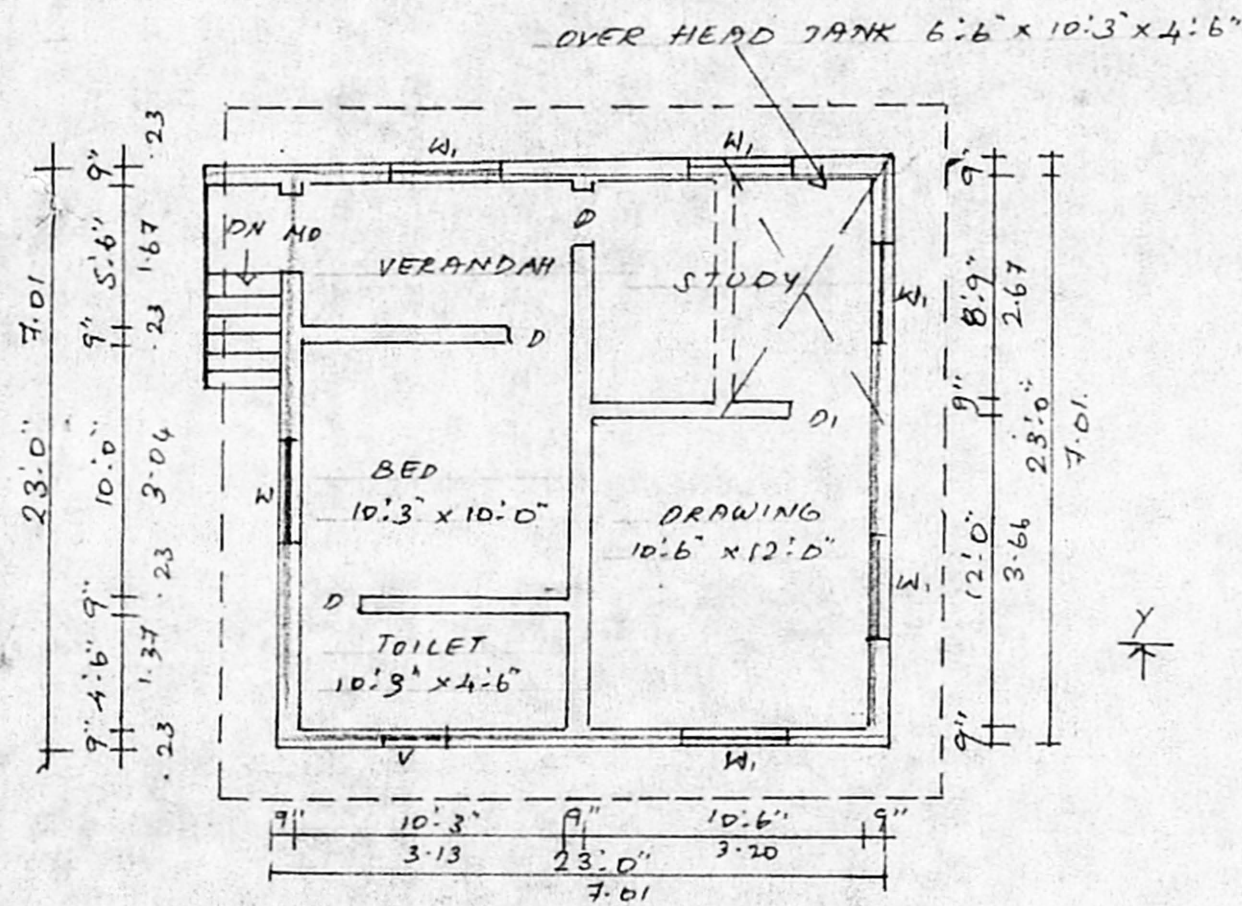

FIRST FLOOR PLAN

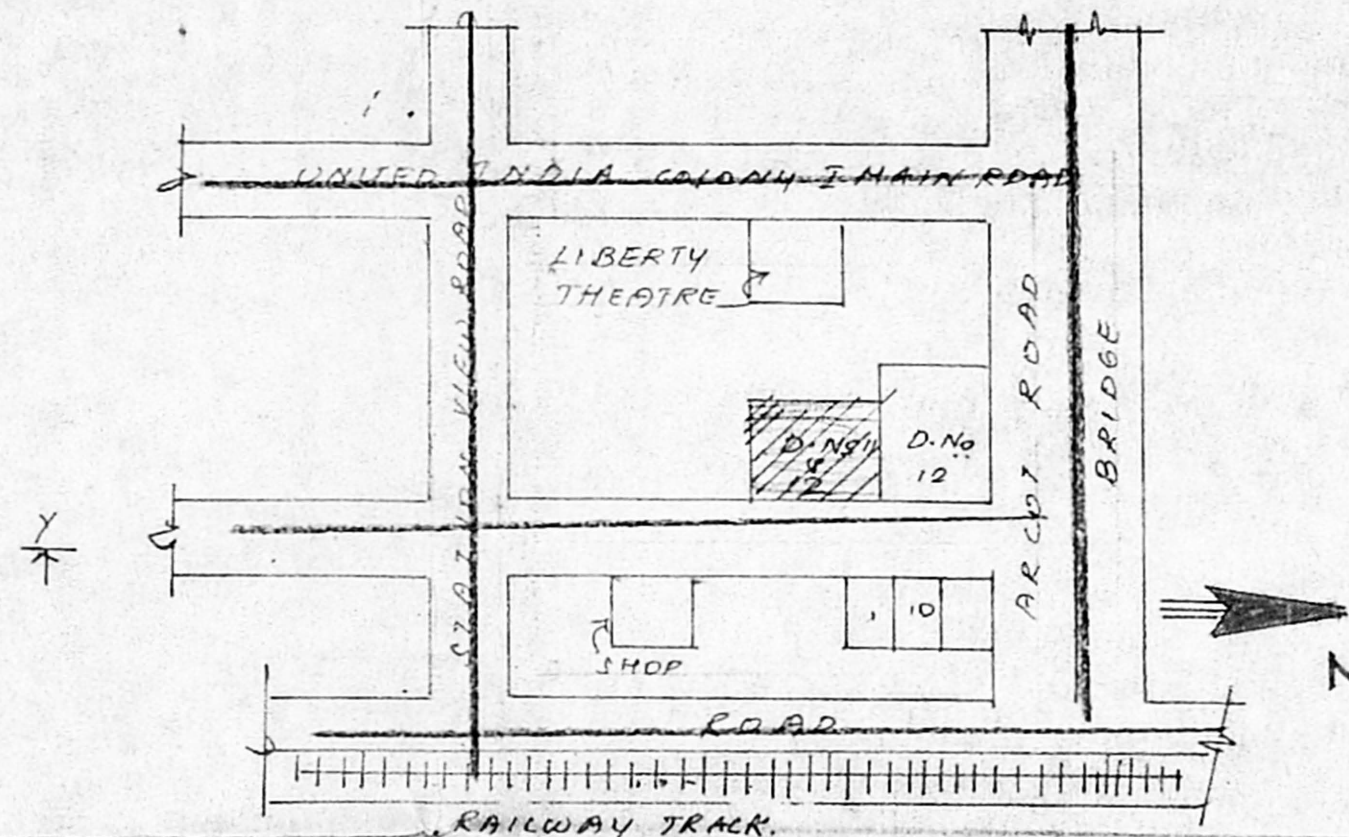

KEY PLAN

NOT TO SCALE

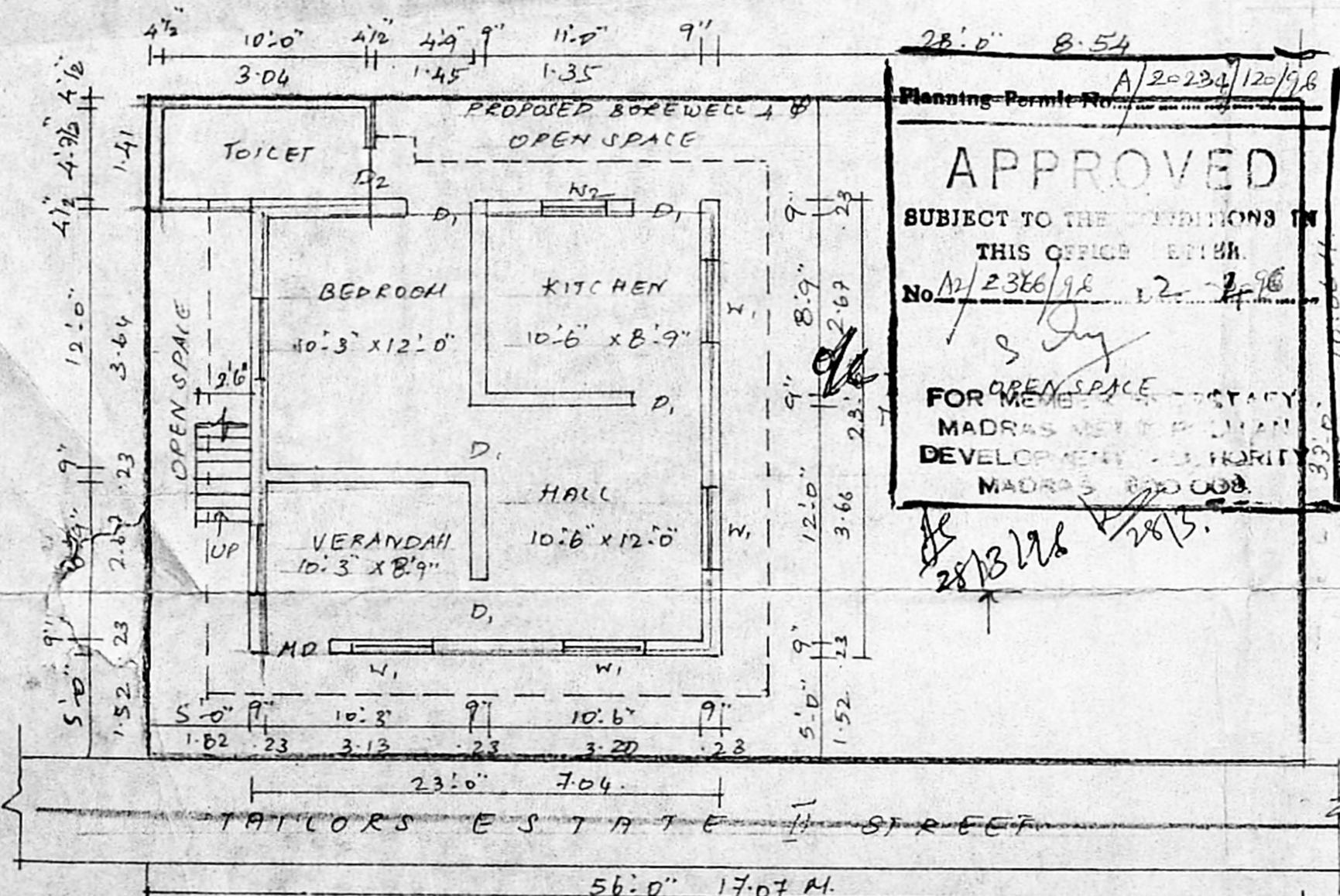

GROUND FLOOR PLAN CUM SITE PLAN

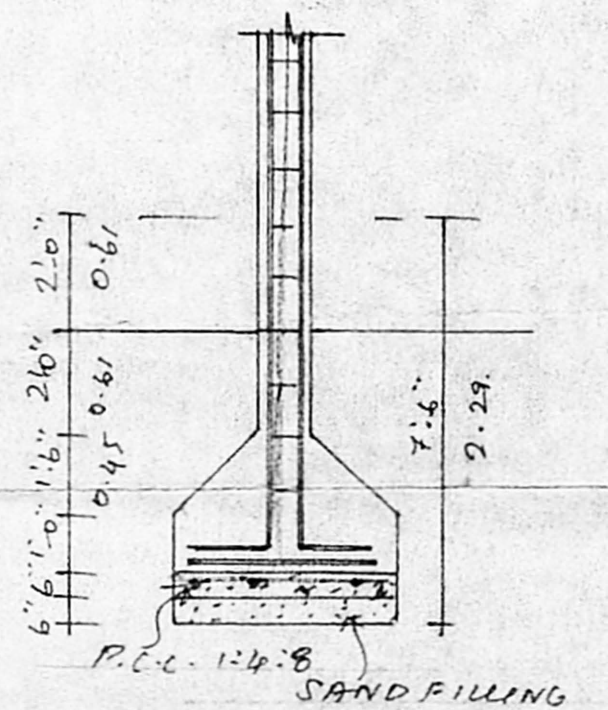
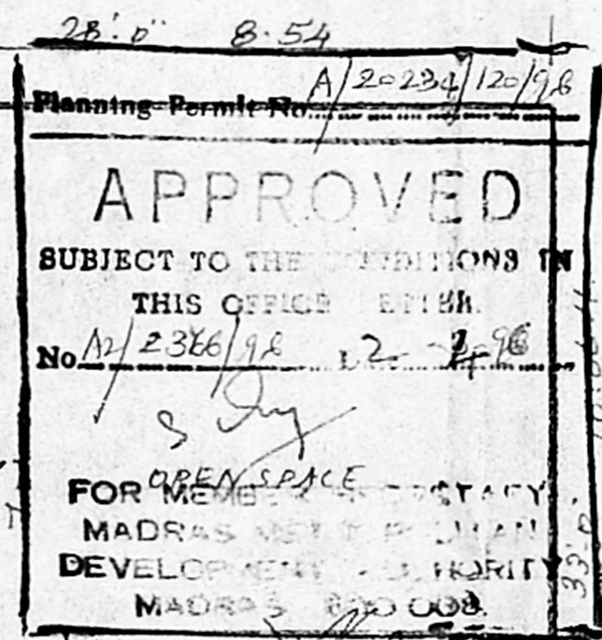

FOUNDATION DETAILS